JABATAN KEBAJIKAN MASYARAKAT NEGERI SARAWAK
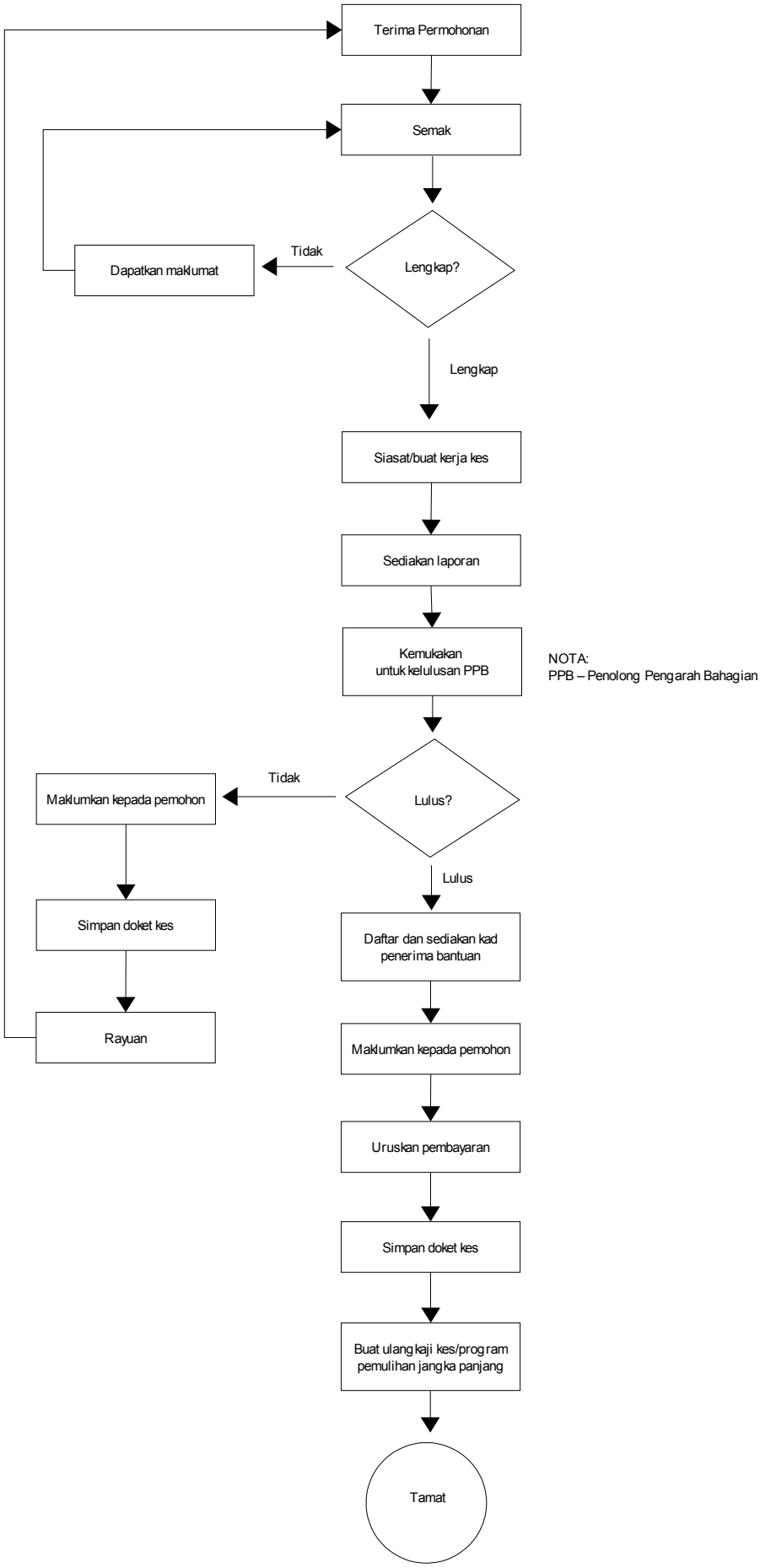
CARTA ALIRAN PENGURUSAN BANTUAN KEBAJIKAN BULANAN